

USING THE INTERNET

B1

1. Complete the crossword.

Down ↓

1. ✓
 → abc abc

3. 

5.
 → abc abc

7.  2 clicks

10. 

11. 

13. 

Across →

2. 

4.
 → ab

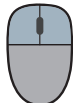
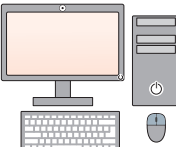
6.  8. 

10.
 + → Abc

A crossword grid with the following pre-filled letters:

- 1 Down: S, P, A, C, E
- 4 Across: A
- 5 Down: (empty)
- 6 Across: (empty)
- 7 Down: (empty)
- 8 Across: (empty)
- 9 Across: (empty)
- 10 Down: (empty)
- 11 Down: (empty)
- 12 Across: (empty)
- 13 Down: (empty)
- 14 Across: (empty)



Vocabulary

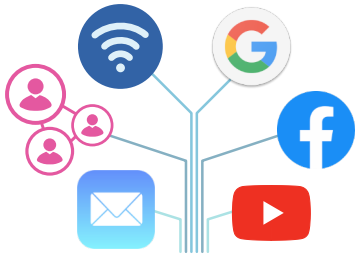

Internet

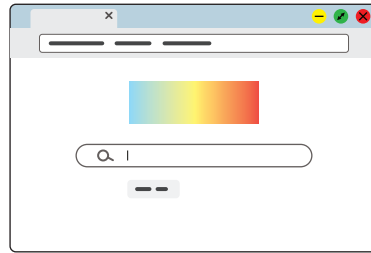

browser



website



WiFi



download

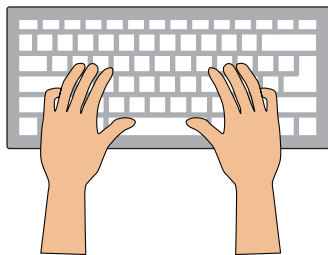
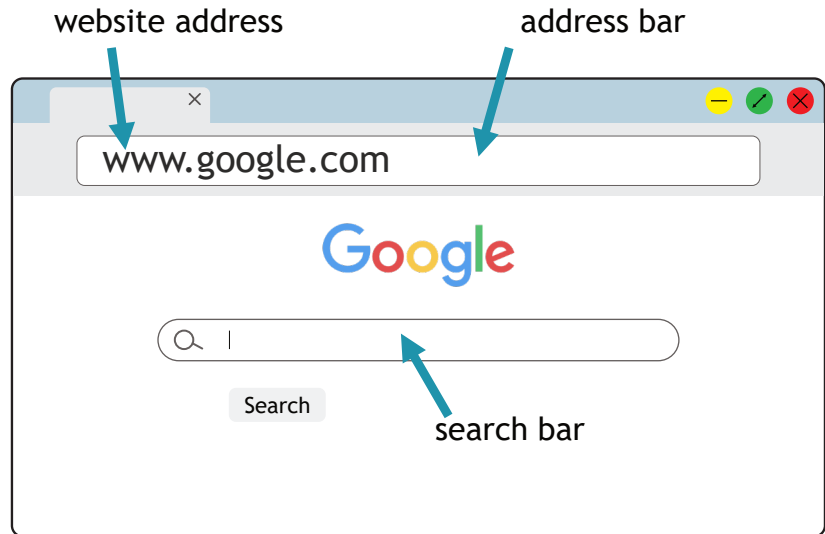

type



email

Aisha_1@gmail.com

email address

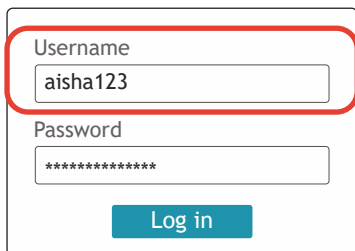

username

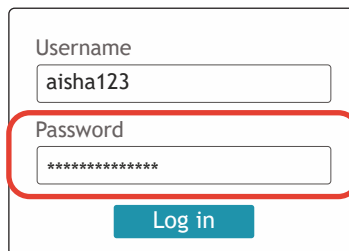

password

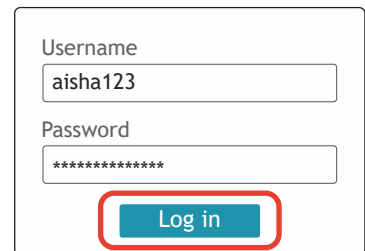

log in



2. Select the correct option.

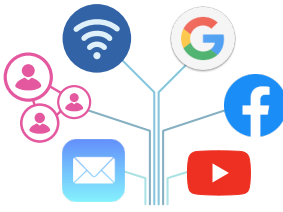

- type
- Internet
- website

- log in
- download
- Internet

- password
- email
- browser

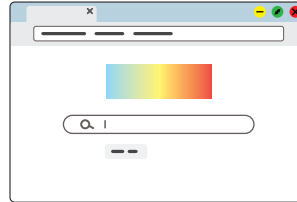

- password
- browser
- search bar

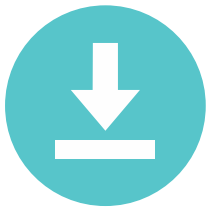

- search bar
- email
- download

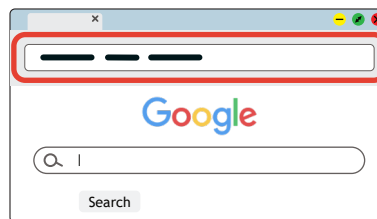

- address bar
- website
- search bar

Aisha_1@gmail.com

- address bar
- email address
- type



- website
- email address
- type



- website address
- email
- address bar

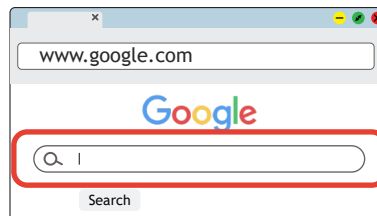

- search bar
- website
- log in

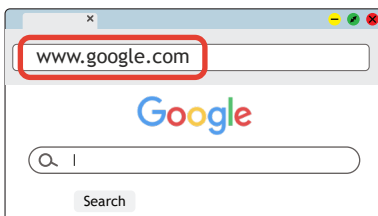

- download
- Internet
- website address



- email
- username
- type



- download
- WiFi
- password

- username
- WiFi
- type



3. Write the words.

email username password website address log in
 browser Internet website ✓WiFi address bar
 type download email address search bar



WiFi

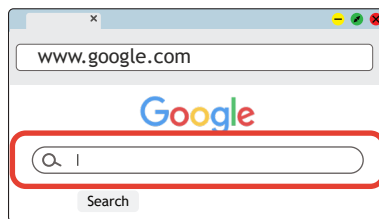
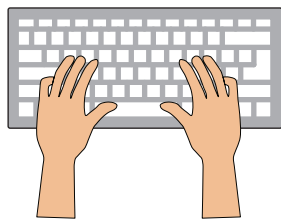
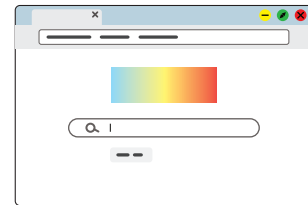
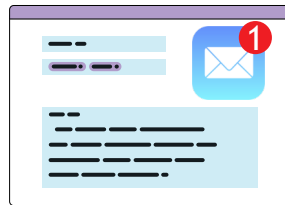
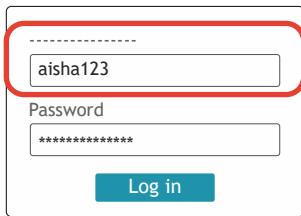
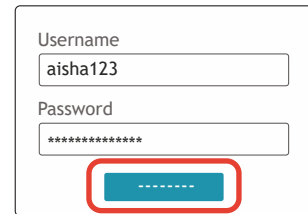
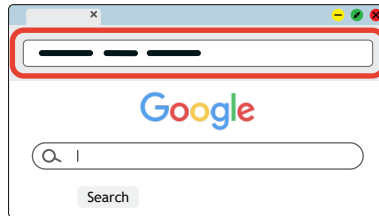

Aisha_1@gmail.com

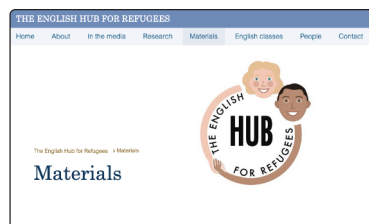
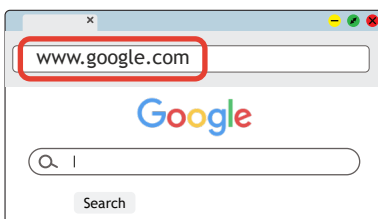
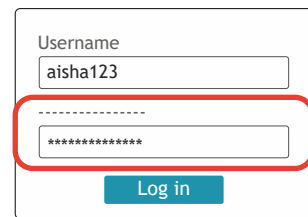
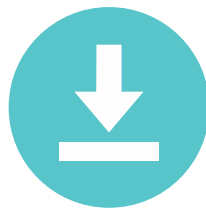

4. Listen and complete the sentences.

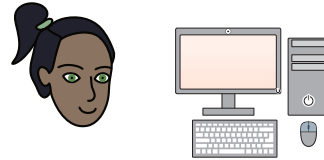

Hi, I'm Aisha. I like using a computer.

1) To to a computer, I my
..... and my

Then, I click '.....'.

Username
aisha123
Password

Log in

2) After I, I connect to the
Without, I can't use the



3) I check my every day.

To check my, I open the
..... . In the, I type the
..... into the

Then I press 'Enter'.

Then, I to my I type
my and Then, I
click '.....'. My is
"Aisha_1@gmail.com". I can't tell you my
..... - it is a secret.

www.gmail.com

Username
Aisha_1@gmail.com
Password

Log in

4) I often use Google to find pictures.

In the, I type 'www.google.com/
images' in the and press 'Enter'.

Then, I what I want to find into the
..... and click 'Search'.

Sometimes I pictures to my
computer. I right-click the picture and click 'Save'.

www.google.com

www.google.com
Google
Tower bridge
Search



5) I also like to watch videos. YouTube is my favourite

.....

To go to YouTube, I 'www.youtube.com'
in the and press 'Enter'.

Then, I use the to find
videos. I watch videos about English, music, food, and
sports.

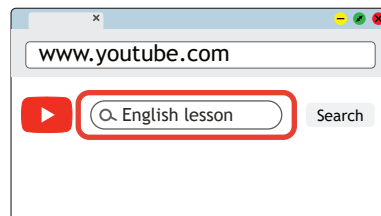
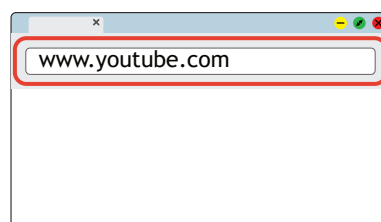

5. True or false?

- Aisha uses Google to find pictures.
- Aisha never checks her email.
- Aisha uses a website address to log in to a computer.
- Aisha likes to watch videos.
- Aisha's favourite website is Facebook.
- To check her email, Aisha opens the browser.
- Aisha does not connect to the WiFi.
- To log in to her email, Aisha types her email address and password.
- To find a video, Aisha clicks 'Log in'.
- Aisha watches English, Maths, and Art videos.

TRUE

FALSE



6. Connect the words with the correct descriptions.

- | | |
|-------------------|--|
| password ■ | ■ The address that brings you to a website |
| website address ■ | ■ The connection to the Internet |
| type ■ | ■ A name you use to log in |
| username ■ | ■ Access a computer or a website |
| WiFi ■ | ■ A program that lets you use the Internet |
| log in ■ | ■ A secret code you use to log in |
| browser ■ | ■ Write with the keyboard |



Internet ■	■ A message you send on the Internet
address bar ■	■ Place where you type what you want to find
download ■	■ A connection to a website
website ■	■ Where you type a website's address in a browser
email address ■	■ A system that connects computers in the whole world
search bar ■	■ Save a file from the Internet on a computer
email ■	■ A place on the Internet where you talk to friends, watch videos, or find information
link ■	■ Address where you receive emails

7. Use the Internet to do the following (you can use activity 4 for help):

■ Log in to a computer.

■ Check your email.

■ Find these pictures on Google:

- London Eye
- Fish and chips
- Cricket
- Scotland
- Toad in the hole
- The Queen

■ Find these videos on YouTube:

- London attractions
- A2 English conversation
- BBC learning English
- The Beatles "Come Together"
- BBC News
- British food

■ Go to Google Maps

Find these:

- Canterbury
- London Waterloo
- Directions **from** Canterbury Cathedral **to** Hales Place
- Directions **from** the University of Kent **to** Canterbury East train station

■ Go to the link

<https://translate.google.com>

Translate these into your first language:

- "Post office"
- "Appointment"
- "Bus ticket"
- "Have a nice afternoon"
- "I like your shoes"
- "How was your day?"

